

The IMAPP Gadget

Success in the rapidly changing world of real estate demands the latest in tools and connectivity. When your client requests information on the fly, you need to retrieve property data quickly, without the added steps of opening a web browser or other applications. The tax and MLS information you need is instantly available via our newest feature, IMAPP desktop Gadget.

The IMAPP Gadget is an easy-to-use mini program producing information at a glance and providing seamless access to frequently used tools directly from your computer desktop.

The IMAPP desktop Gadget will soon be available for all participating REALTOR® Association members. It is compatible with PC's with the following applications: Vista Windows Sidebar Gadget; Google Desktop Gadget; Yahoo! Widget. Specific installation instructions will be available on the IMAPP website.

Once installed, the Desktop Gadget allows a simple search of IMAPP tax and MLS data directly from your desktop. Choose either Tax or MLS search, enter the criteria and then click on "Search" to access the full record from IMAPP or browse multiple results and select a subject property.

Tax search options:

Owner Name

Property Address

Parcel ID

MLS search options:

Listing Number

Property Address

In today's competitive market, IMAPP understands that REALTORS® need timely, accurate and comprehensive data. The IMAPP Gadget is another way we help make your job easier.

Instructions to Download and Install Gadgets

Step 1

After you have logged into IMAPP, click on the **Add Gadget** button, located in the header section, to link to the Gadget Download page.

Step 2

Select the gadget that pertains to your computer environment.

Note: First make sure that you have downloaded the appropriate software for the selected gadget.

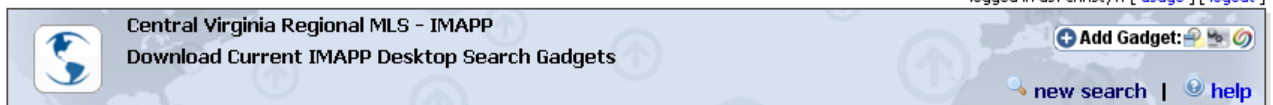

IMAPP Desktop Gadgets

The IMAPP Desktop Gadget provides a quick way to search the IMAPP tax and MLS data directly from your desktop. Once the gadget is installed, simply enter one or more search criteria & click on search to get your results. Clicking on a property in the search results will bring up the detailed IMAPP report in your web browser.

Frequently Asked Questions:

- **How do I install the gadget once downloaded?**
If your gadget software is properly configured you should just need to open the gadget (by either opening it from the web browser or browsing to the file's location and double clicking on it).
- **What search fields are available?**
For tax data, owner name, address and parcel ID. For MLS data, listing number and address.
- **Any other questions?** Contact support using the information below.

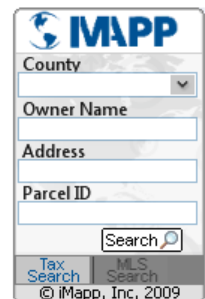

Gadgets are Available for the Following Systems

Click on the appropriate image below to download the gadget to your computer.

Windows Sidebar Gadget

Available on Windows 7 & Vista Systems

The software needed for this gadget is installed as part of the operating system.

[Click For Installation Instructions](#) 

[Click Image Above To Download](#)

Google Desktop Gadget

Available For XP/Vista/Windows 7.

You must [download Google Desktop](#) to use this gadget.

[Click For Installation Instructions](#) 

[Click Image Above To Download](#)

Yahoo! Widget

Available For XP/Vista/Windows 7.

You must [download Yahoo! Widgets](#) to use this widget.

Step 3

Follow each gadget's instructions to load the software and the gadget. After the gadget is installed, **select** your board from the dropdown list, which is located in the **preference** or **options** section of the gadget. Enter your username and password, select the number of results you want to display per page, click **OK**.

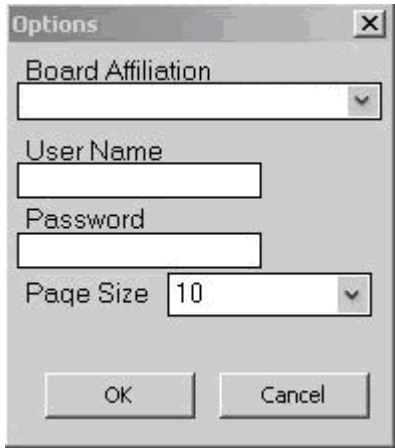

- Board Affiliation:** A dropdown menu.
- User Name:** A text input field.
- Password:** A text input field.
- Page Size:** A dropdown menu with the value "10" selected.
- Buttons:** "OK" and "Cancel" buttons at the bottom.

Step 4

The **Gadget** search page is now available. To access the gadget search, click on the **Imapp Search Gadget** icon from the gadget's dock.

- County:** A dropdown menu.
- Owner Name:** A text input field.
- Address:** A text input field.
- Parcel ID:** A text input field.
- Search:** A button with a magnifying glass icon.

At the bottom, there are two tabs: "Tax Search" and "MLS Search". Below the tabs is the copyright notice: "© iMapp, Inc, 2009".

Google Desktop Gadget Instructions

The IMAPP Desktop Gadget provides a quick way to search the IMAPP tax and MLS data directly from your desktop. Once the gadget is installed, simply enter one or more search criteria & click on search to get your results. Clicking on a property in the search results will bring up the detailed IMAPP report in your web browser.

Step 1 – Download the Google Desktop

In the IMAPP Tax Data and Mapping program, locate the **Add Gadget** feature from any of the search page screens. Left click on the “+” icon.

On the **IMAPP Desktop Gadgets** screen, locate the **Google Desktop Gadget** section. Left click on the **download Google Desktop** option.

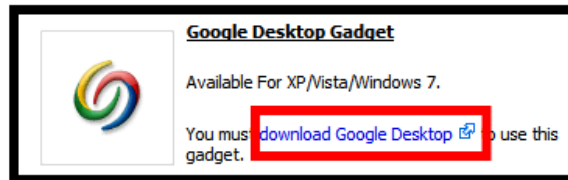

A **Google** web page will appear. Select the option to **Install Google Desktop**.

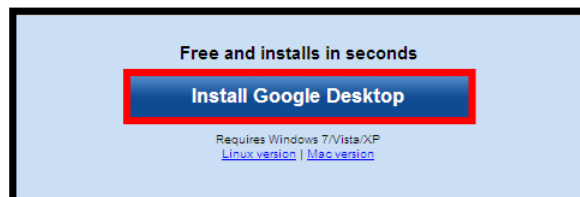

If your computer has a pop-up blocker, select the **click here to get it going** option. (Screen shot on the next page).

Thank you for downloading Google Desktop.
The download should start automatically. If it doesn't please [click here to get it going](#).

Select **Run** from the **File Download – Security Warning** dialog box.

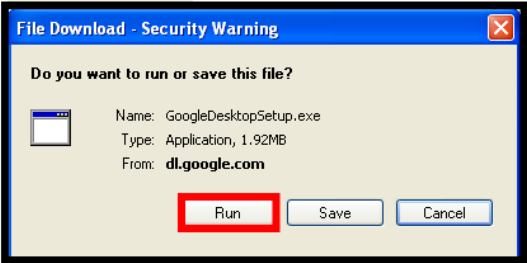

Select **Run** from the **Internet Explorer – Security Warning** dialog box.

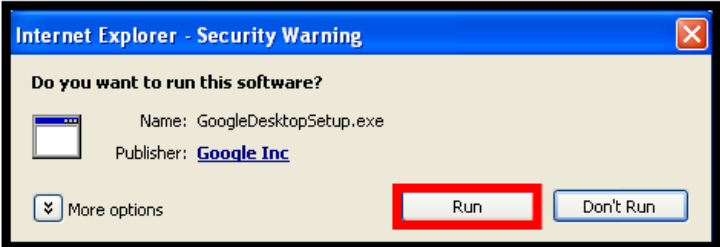

Select **Agree** after reading the **Google Terms of Service**. Note, you have the option to cancel if you choose not to agree to the terms of service.

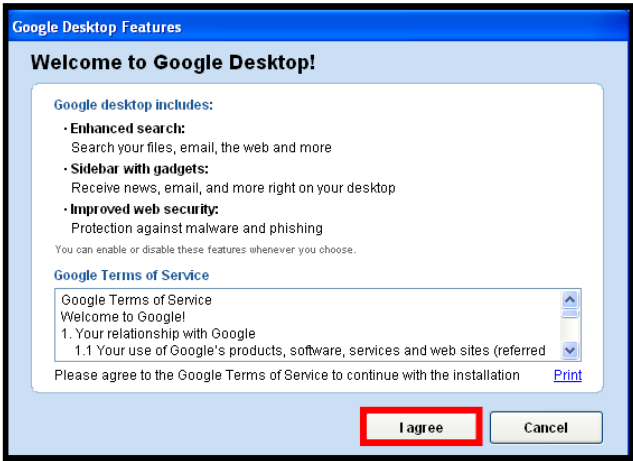

Select your preferences for the **Choose Desktop Features** (see next page).

VERY IMPORTANT!!!! If you do **NOT** want Google as your home page and default browser search, uncheck that option in the **Additional Settings** section.

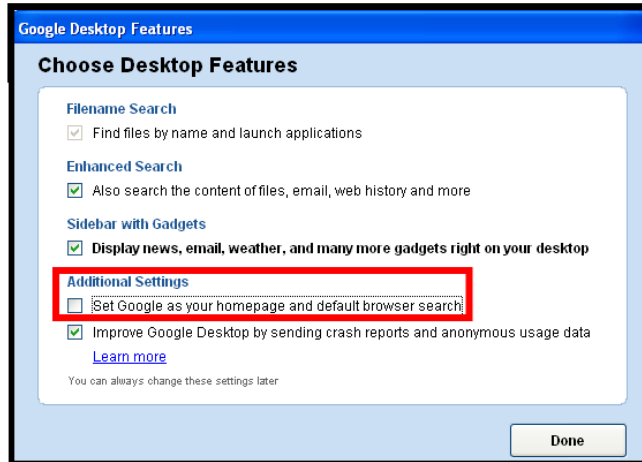

After selecting **Done**, the Google Desktop feature will appear on your desktop.

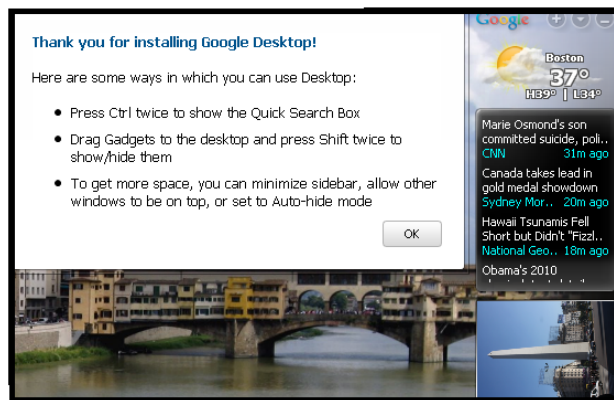

Step 3 – Download the Google Desktop Gadget

In the IMAPP Tax Data and Mapping program, locate the **Add Gadget** feature from any of the search page screens. Left click on the “+” icon.

On the **IMAPP Desktop Gadgets** screen, locate the **Google Desktop Gadget** section. Left click on the **Download Now** option.

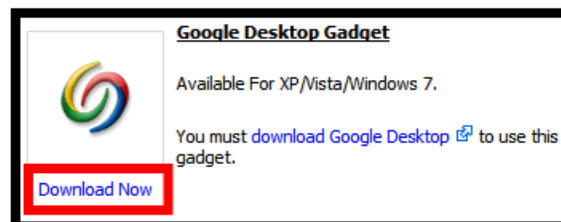

Select **Open** from the **File Download – Security Warning** dialog box.

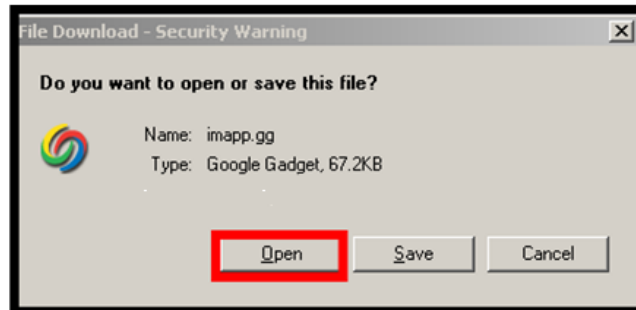

Select **OK** from the **Add IMAPP Search Gadget** dialog box.

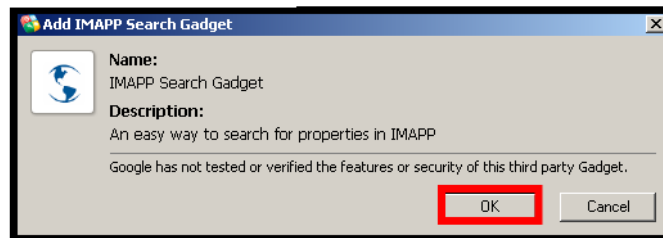

Step 4 – Log In to the Google Desktop Gadget

To log in to the IMAPP Gadget, place your mouse cursor over the “IMAPP” logo at the top of the gadget. A “menu” icon will display in the shape of a downward pointing triangle. Left click on the “triangle” icon.

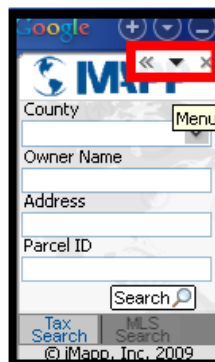

From the menu display, select **Options**.

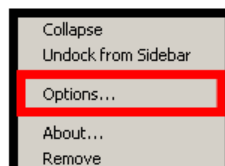

From the **Options** menu, select the **Board Affiliation** from the drop down list. Then, enter in your MLS User Name and Password in the appropriate fields and select **OK**.

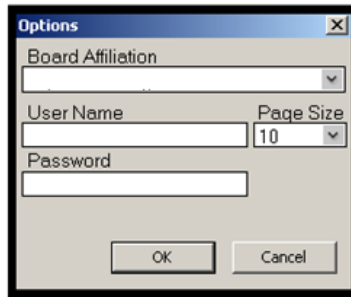

Step 5 – Searches in the IMAPP Sidebar Gadget

You can perform either Tax Searches or MLS Searches in the sidebar gadget by selecting the appropriate tab.

Select the county for the search from the **County** drop down list.

Then enter in your search criteria, and select the **Search** button.

The results of the search will display in a window next to the Sidebar Gadget.

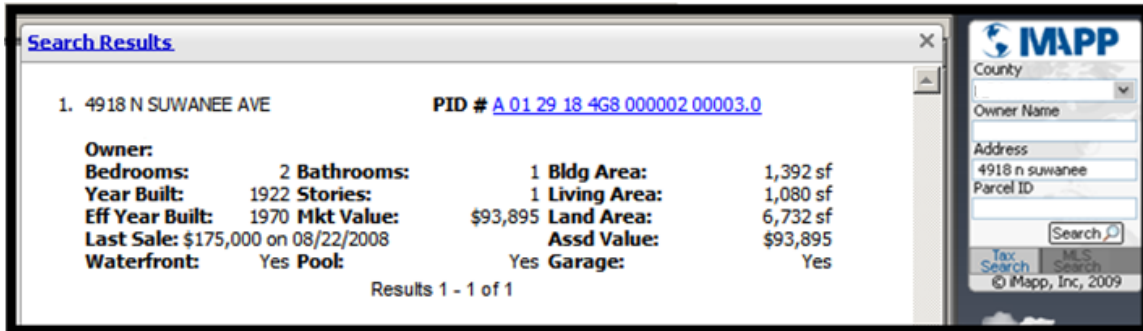

If you wish to open up the result in the IMAPP Tax Data and Mapping program, simply left click on the Parcel Identification number hyperlink.

Windows Sidebar Gadget Instructions

The IMAPP Desktop Gadget provides a quick way to search the IMAPP tax and MLS data directly from your desktop. Once the gadget is installed, simply enter one or more search criteria & click on search to get your results. Clicking on a property in the search results will bring up the detailed IMAPP report in your web browser.

Step 1 – Windows Sidebar

The Windows Sidebar is a feature available on computers running on Windows 7 or Vista systems.

If you do not have the Sidebar feature configured to your desktop, follow these steps:

- Open the **Start** menu and click on **All Programs, Accessories, and Windows Sidebar**.
- Open the Control Panel (Classic View). Click on the **Windows Sidebar Properties** icon.
- Check the **Start Sidebar when Windows starts** box. (See screenshot below).
- Click on **Ok** to apply.

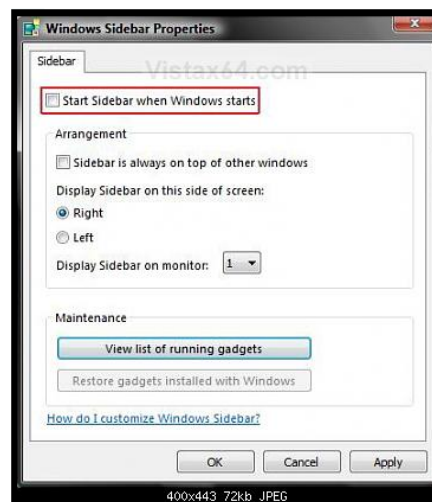

Step 2 – Download the IMAPP Sidebar Gadget

In the IMAPP Tax Data and Mapping program, locate the **Add Gadget** feature from any of the search page screens. Left click on the “+” icon.

On the **IMAPP Desktop Gadgets** screen, locate the **Windows Sidebar Gadgets** section. Left click on the **Download Now** option.

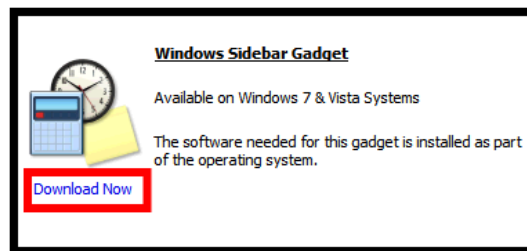

A **File Download** dialog box will appear. Click **Open**.

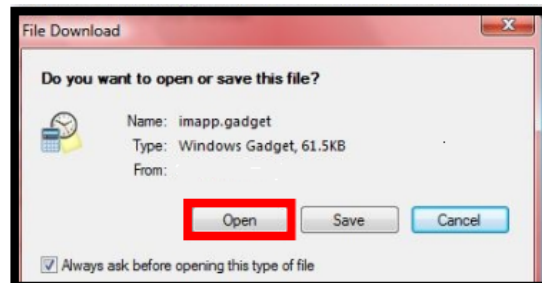

You will receive a message to allow or not allow the download. Select **Allow**.

Select the option to **Install** the Gadget from the next screen.

The Sidebar Gadget will now display in the Windows Sidebar on your desktop.

Click on **OK** in the box that displays the message **Use gadget options to change the available counties.**

Step 3 - Log In to the IMAPP Sidebar Gadget

Move your mouse cursor over the Sidebar Gadget. A tool icon in the shape of a "wrench" will appear. Left click on this icon.

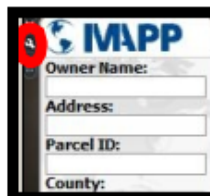

A log in page will appear. Enter in your MLS User Name and Password in the appropriately marked fields and then select the **OK** button.

Step 4 – Searches in the IMAPP Sidebar Gadget

You can perform either Tax Searches or MLS Searches in the sidebar gadget by selecting the appropriate tab.

Select the county for the search from the **County** drop down list.

Then enter in your search criteria, and select the **Search** button.

The results of the search will display in a window next to the Sidebar Gadget

1. 4918 N SUWANEE AVE PID # [A 01 29 18 4G8 000002 00003.0](#)

Owner:			
Bedrooms:	2	Bathrooms:	1
Year Built:	1922	Stories:	1
Eff Year Built:	1970	Mkt Value:	\$93,895
Last Sale:	\$175,000 on 08/22/2008		Assd Value:
Waterfront:	Yes	Pool:	Yes
		Garage:	Yes

Results 1 - 1 of 1

The IMAPP sidebar gadget is visible on the right, showing the search criteria entered: County (Hillsborough), Owner Name, Address (4918 n suwanee), and Parcel ID. The 'Search' button is highlighted.

Yahoo Widget Instructions

The IMAPP Desktop Gadget provides a quick way to search the IMAPP tax and MLS data directly from your desktop. Once the gadget is installed, simply enter one or more search criteria & click on search to get your results. Clicking on a property in the search results will bring up the detailed IMAPP report in your web browser.

Step 1 – Download the Yahoo Widgets

In the IMAPP Tax Data and Mapping program, locate the **Add Gadget** feature from any of the search page screens. Left click on the “+” icon.

On the **IMAPP Desktop Gadgets** screen, locate the **Yahoo Widget** section. Left click on the **download Yahoo Widgets** option.

A **Yahoo** web page will appear. Select the option to **Manual Download**.

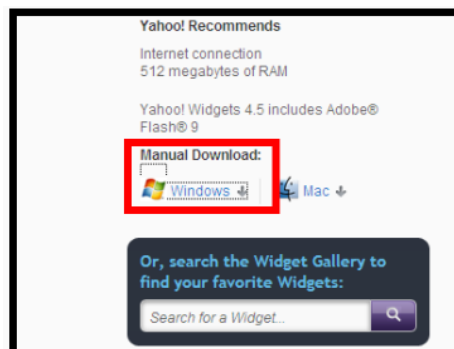

Select **Run** from the **File Download – Security Warning** dialog box.

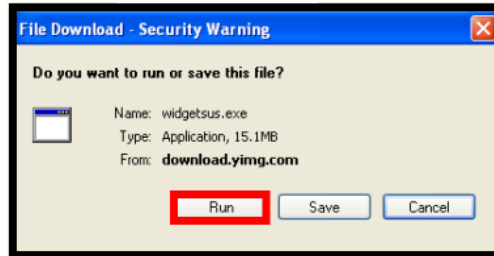

View the Destination Folder in the **Choose Install Location** dialog box. If you are fine with the destination folder, select the **Next** button.

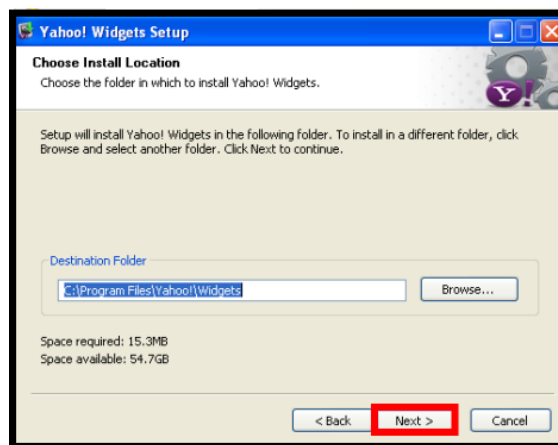

VERY IMPORTANT!!!! From the **Confirm Your Choices** dialog box, **UNCHECK** the options to **Set my homepage to www.yahoo.com** and **Set my default search engine to Yahoo**.

Then click on **Install**.

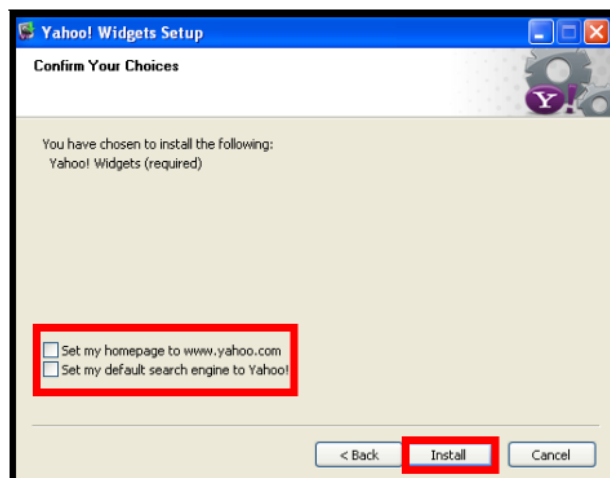

An **Installation Complete** dialog box will appear. Select **Close**.

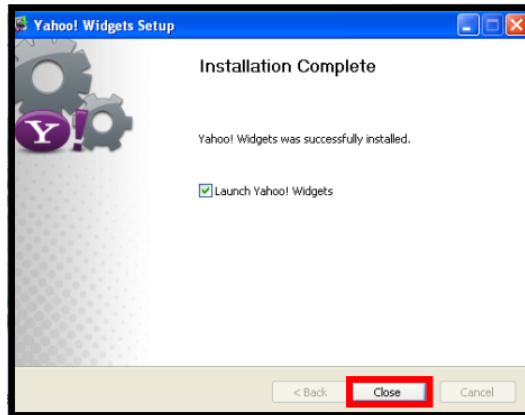

A license agreement dialog box will appear. If you agree to the terms, select **I Accept**, or cancel if you do not wish to continue downloading this software.

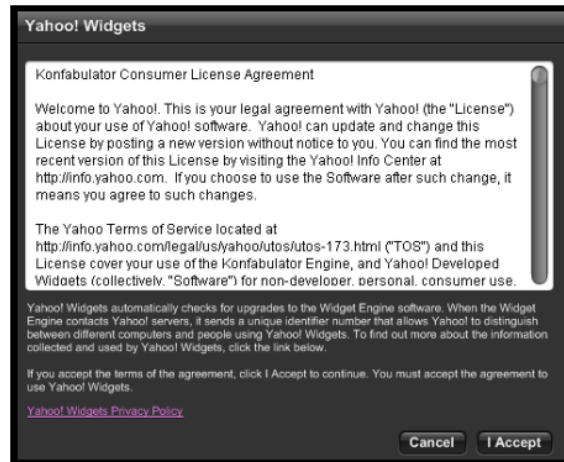

The Yahoo Widgets feature will appear on your desktop.

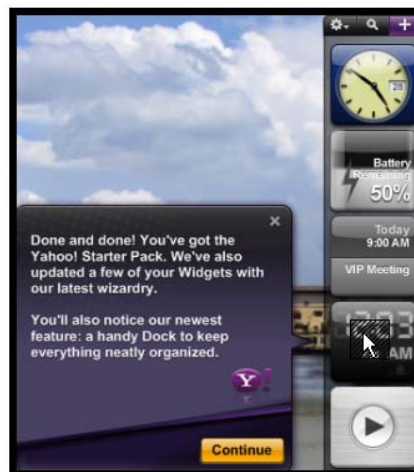

Step 2 – Download the IMAPP Yahoo Widget

In the IMAPP Tax Data and Mapping program, locate the **Add Gadget** feature from any of the search page screens. Left click on the “+” icon.

On the **IMAPP Desktop Gadgets** screen, locate the **Yahoo Widget** section. Left click on the **Download Now** option.

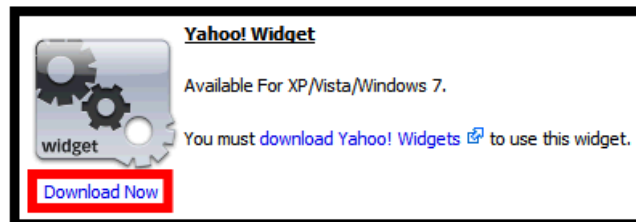

Select **Open** from the **File Download** dialog box.

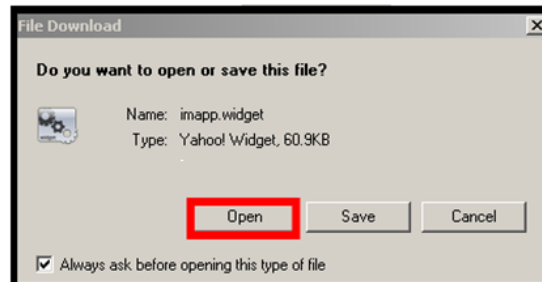

Select **Use Widget** from the **IMAPP Search Widget** dialog box.

The IMAPP Widget will appear on your desktop.

Step 3 – Log In to the IMAPP Widget

To log in to the IMAPP Widget, place your mouse cursor over the “globe” icon in the Widget control box. An **IMAPP Search Widget** balloon will display, along with some additional icons. Left click on the icon that looks like a “gear cog”.

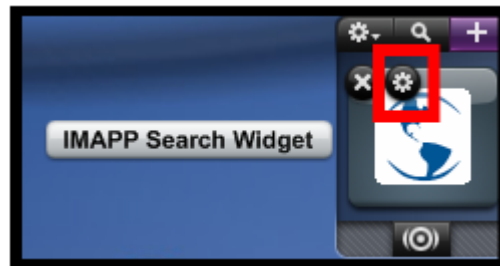

From the resulting dialog box, select the **General** tab. Select the board affiliation from the drop down list, and then enter in your MLS User Name and Password. Then click on **Save**.

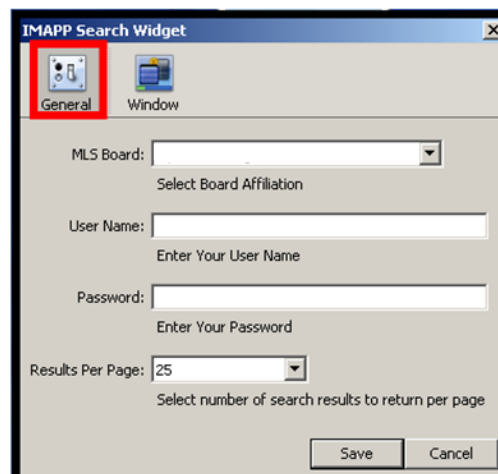

Step 4 – Searches in the IMAPP Widget

You can perform either Tax Searches or MLS Searches in the sidebar gadget by selecting the appropriate tab.

Select the county for the search from the **County** drop down list.

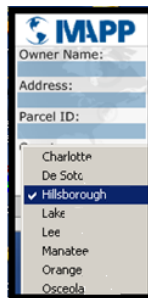

Then enter in your search criteria, and select the **Search** button.

The results of the search will display on your desktop.

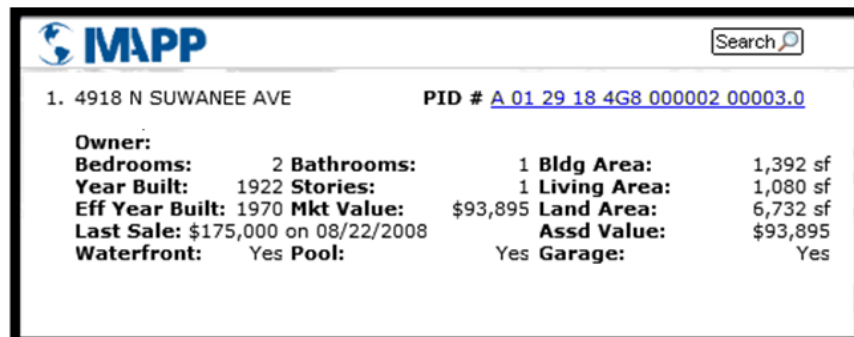

1. 4918 N SUWANEE AVE		PID # A 01 29 18 4G8 000002 00003.0	
Owner:		1 Bldg Area:	1,392 sf
Bedrooms:	2	1 Living Area:	1,080 sf
Year Built:	1922	Land Area:	6,732 sf
Eff Year Built:	1970	Mkt Value:	\$93,895
Last Sale:	\$175,000 on 08/22/2008	Assd Value:	\$93,895
Waterfront:	Yes	Pool:	Yes
		Garage:	Yes

If you wish to open up the result in the IMAPP Tax Data and Mapping program, simply left click on the Parcel Identification number hyperlink.

To perform another search, or go back to the search page, click on the **Search** option in the header of the results page.

Step 5 – Closing the IMAPP Widget

Place your mouse cursor over the “globe” icon in the IMAPP Widget. When the IMAPP Search Widget icons appear, click on the “X” icon.

